

9-11 Alanbrooke Road/Alexander Road, Belfast, BT6 9HF

All Enquiries

Industrial Unit with redevelopment potential totalling 34,066 sq ft on a site of approximately 1.3 acres



Lambert
Smith
Hampton

Location

Belfast is Northern Ireland's largest and capital city and has a Metropolitan Urban Area population of 579,276 persons (2001 census). The city is the retail and economic hub of Northern Ireland and provides one of the most cost efficient business locations in Europe. The city benefits from excellent communication links with convenient access to the M1, M2 and M3 motorways leading to the west, north and east of Northern Ireland respectively.

The subject property is located on Alanbrooke Road, off Montgomery Road, approximately 3 miles south east of Belfast City Centre. Prince Regent Road and nearby Montgomery Road provides for a considerable number of office, industrial and distribution occupiers. The commercial area of Castlereagh Road benefits from close proximity to the A55 ring road which connects the south west and north east of the city.

Other occupiers in the immediate vicinity include GPS Colour Graphics, Belfast Metropolitan College and the Health & Safety Executive NI.

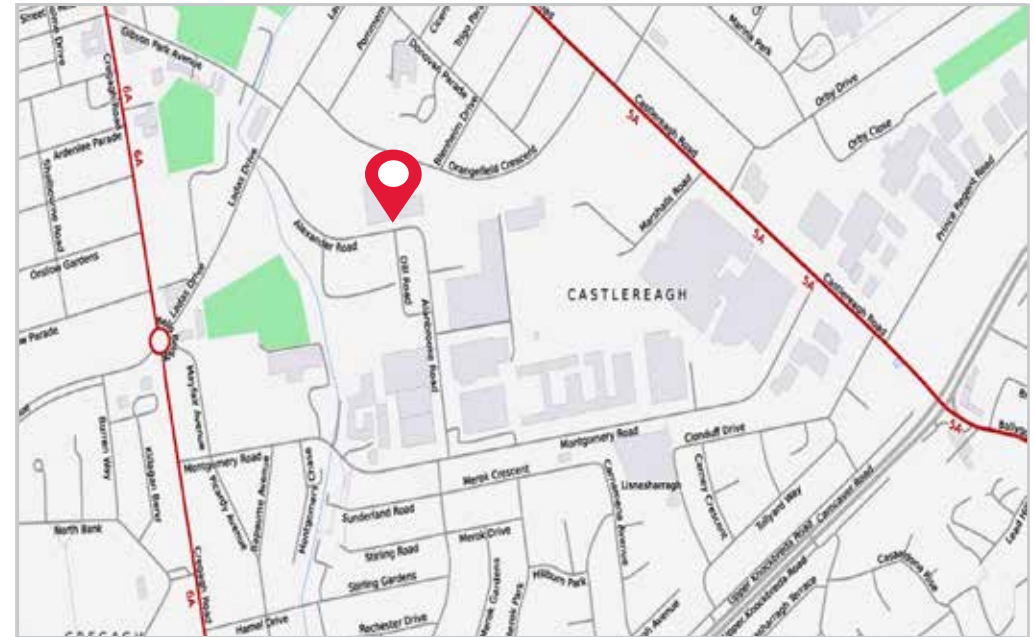

For Indicative Purposes Only

Description

The subject property comprises warehouse and office accommodation of brickwork construction with a northlight roof.

The office accommodation is of a cellular nature with a few open plan areas over both ground and first floors.

The warehouse accommodation has an eaves height of 4.5m.

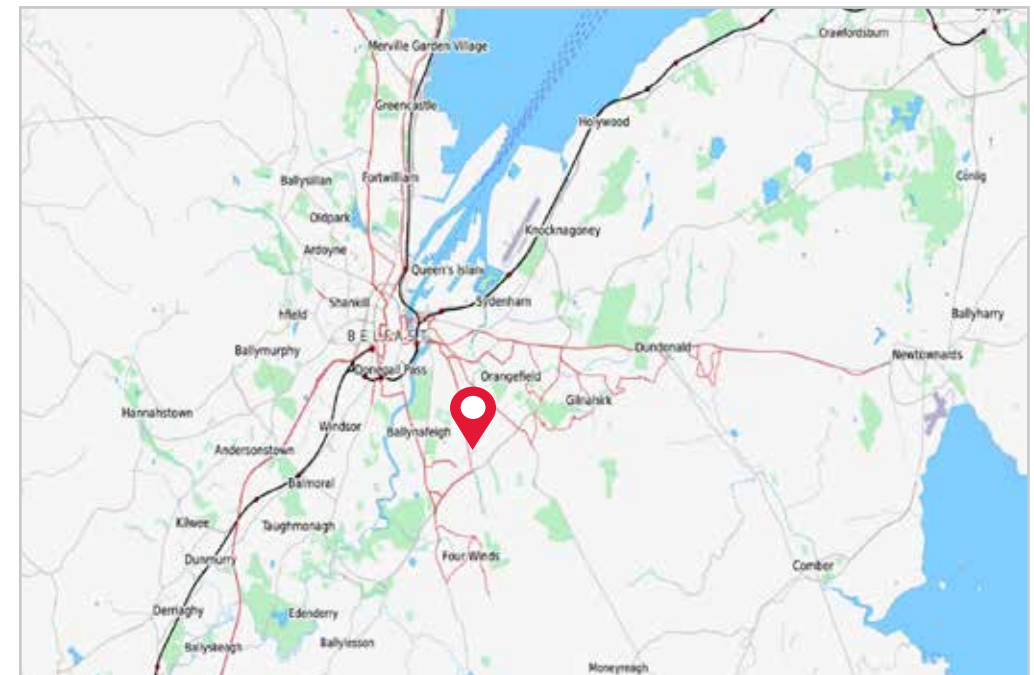

Opportunity

- The building can be refurbished to a tenant's specific requirement.
- The building can be demolished and new premises can be built to a tenants specific requirements.
- The building can be let as seen.

Schedule of Accommodation

Floor	Sq M	Sq Ft
Warehouse	2,464	26,528
Ground Floor Offices	298	3,204
First Floor Offices	403	4,334
Total Internal Area	3,165	34,066
Site Area	0.52 ha	1.3 acres

Price

The owner may consider a sale of the subject property. Please contact the agent for further details.

Terms

Term -	By negotiation.
Rent -	Upon application.
Rent Reviews-	Every 5 years.
Repairs -	The tenant is responsible for internal and external repairs.
Insurance-	The tenant reimburses the Landlord with the insurance premium for the property.

Energy Performance Certificate

The property benefits from an EPC rating of E125. The EPC is available upon request.

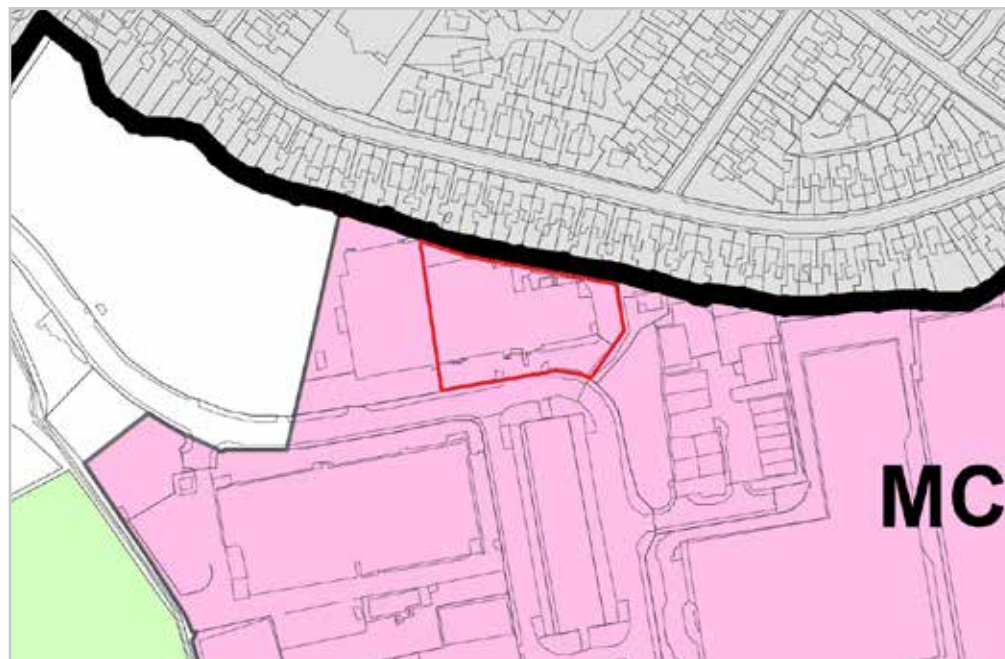



Rates

We have been advised by Land and Property Services of the following:-

Offices	Factory
NAV: £9,300	NAV: £55,000
Rate in £ 16/17: £0.5826	Rate in £ 16/17: £0.5826
Rates Payable: £5,418.18	Rates Payable: £32,043

Value Added Tax

We are advised that the subject property is registered for VAT, therefore VAT will be chargeable in addition to the prices quoted.

Further Information

For further information, please contact:-

**Lambert
Smith
Hampton**

Ian Harbinson
028 9026 9257
iharbinson@lsh.ie

Douglas Wheeler
028 9026 9202
dwheeler@lsh.ie

Belfast Office
Lambert Smith Hampton
Clarence House
4/10 May Street
Belfast BT1 4NJ

Subject to Contract and Exclusive of VAT © Lambert Smith Hampton January 2016

Disclaimer: Lambert Smith Hampton Group Limited and its subsidiaries and their joint agents if any ("LSH") for themselves and for the seller or landlord of the property whose agents they are give notice that: (i) These particulars are given and any statement about the property is made without responsibility on the part of LSH or the seller or landlord and do not constitute the whole or any part of an offer or contract. (ii) Any description, dimension, distance or area given or any reference made to condition, working order or availability of services or facilities, fixtures or fittings, any guarantee or warrantee or statutory or any other permission, approval or reference to suitability for use or occupation, photograph, plan, drawing, aspect or financial or investment information or tenancy and title details or any other information set out in these particulars or otherwise provided shall not be relied on as statements or representations of fact or at all and any prospective buyer or tenant must satisfy themselves by inspection or otherwise as to the accuracy of all information or suitability of the property. (iii) No employee of LSH has any authority to make or give any representation or warranty arising from these particulars or otherwise or enter into any contract whatsoever in relation to the property in respect of any prospective purchase or letting including in respect of any re-sale potential or value or at all. (iv) Price or rent may be subject to VAT and any prospective buyer or tenant must satisfy themselves concerning the correct VAT position. (v) Except in respect of death or personal injury caused by the negligence of LSH or its employees or agents, LSH will not be liable, whether in negligence or otherwise howsoever, for any loss arising from the use of these particulars or any information provided in respect of the property save to the extent that any statement or information has been made or given fraudulently by LSH. (vi) In the case of new development or refurbishment prospective buyers or tenants should not rely on any artists' impressions or architects' drawings or specification or scope of works or amenities, infrastructure or services or information concerning views, character or appearance and timing concerning availability or occupation and prospective buyers or tenants must take legal advice to ensure that any expectations they may have are provided for direct with the seller or landlord and LSH shall have no liability whatsoever concerning any variation or discrepancy in connection with such matters.